



FIFA
WORLD CUP
HOUSTON

UNITED BY PASSION. **H-TOWN** PROUD.



**CMOC/Houston
Healthcare FIFA
Update**

June 19, 2026



ONE CITY. ONE GOAL.

ONE WORLD.



DAY #9 of World Cup



Agenda

- Activities and Stats From Previous 24 hours (6/18)
- Activities For Today (6/19)
 - 12:30a – Fan Fest opens
 - **2p – USA vs. Australia**
 - 5p – Scotland vs. Morocco
 - **8p – Brazil vs. Haiti**
 - 11 – Türkiye vs Paraguay
- Situational Updates/Changes/Weather
- Reminders
- Questions/Concerns

Activities/Stats: 6/18/2026 (Previous 24 Hours)

- Fan Fest:
 - Crowd – 7500 peak (18,00 total through out the day)
 - 50 medical contact, 29 MMU pts w/2 transports
 - Shell Stadium – 20,000 fans
 - Attempted breaches / JHAT alert
- Stadium: **NO GAME IN HOUSTON**
 - Crowd: X
 - Arrest: X
 - Physical security: X
 - Medical: X contact, X transported
 - Mile March Patients: N/A (06/20/2026 1st in Houston)
- HFD transports: x
- Other location patients: unknown
- Hospital reported patients: X



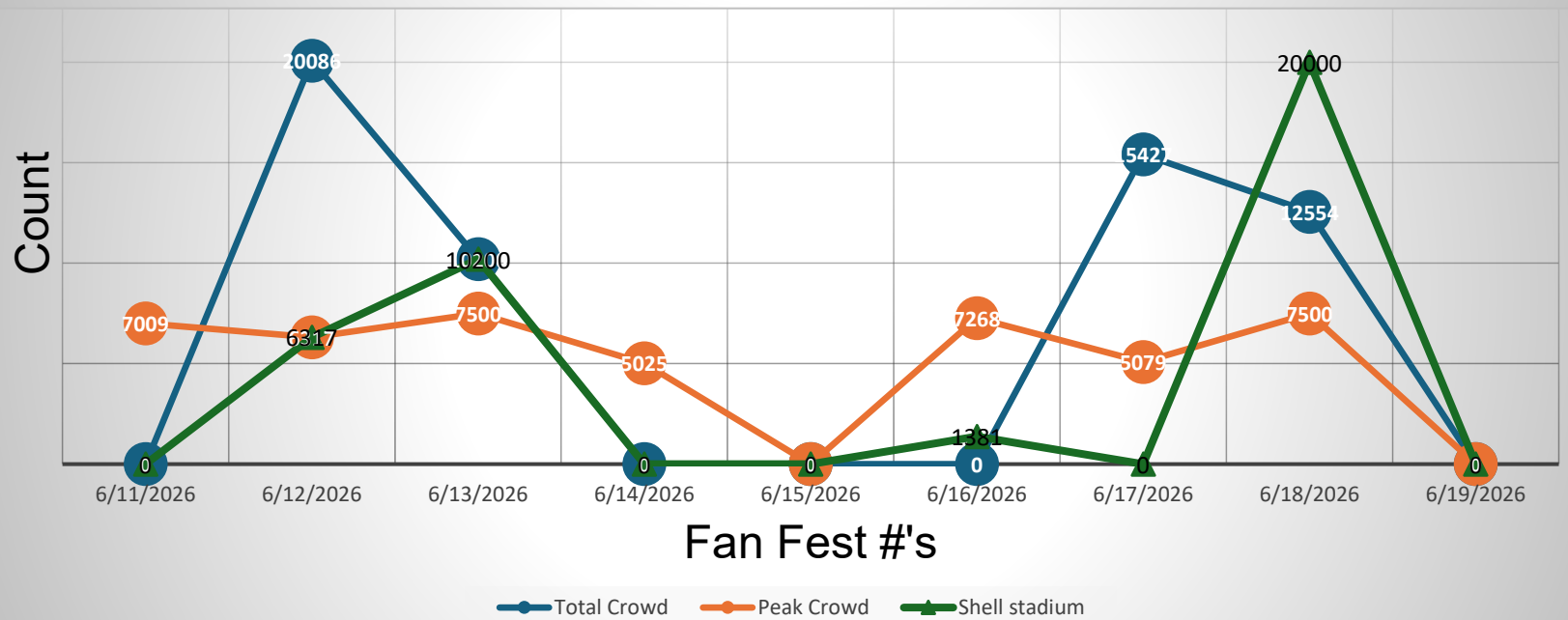
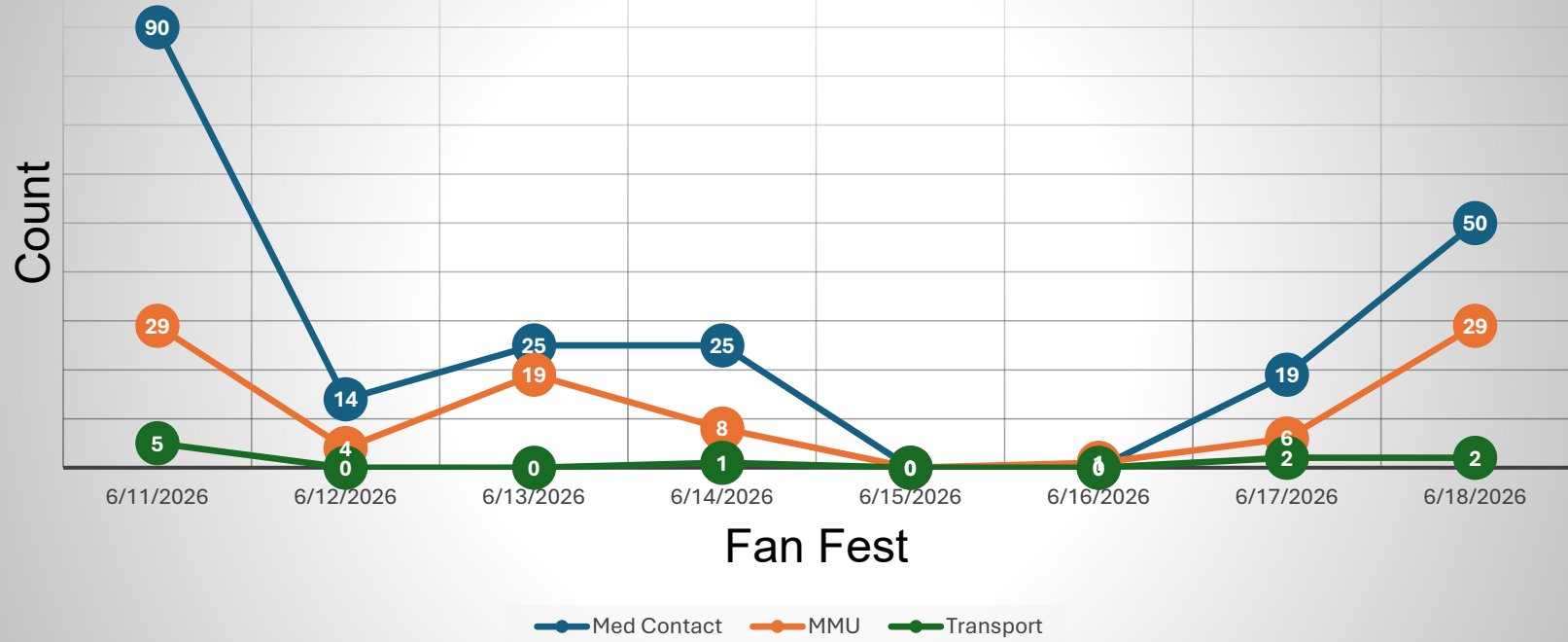

Display Size: Normal Active Owner Parent **FIFA WORLD CUP 2026** *Last refreshed: 09:24:15*

	None	White	Green	Yellow	Red	Black	Total
Total	4	6	20	3	0	0	33
On Scene	0	0	1	1	0	0	2
En Route	1	0	9	0	0	0	10
At Destination	3	6	10	2	0	0	21

Destinations **Missions**

▶ Expand All

	None	White	Green	Yellow	Red	Black	Total
▶ FIFA FANFEST - EADO 2026	1	0	1	0	0	0	2
▶ FIFA FANFEST - SUGAR LAND	0	0	0	0	0	0	0
▶ FIFA FUTBOL - THE WOODLANDS	0	0	0	0	0	0	0
▶ FIFA GENERAL OPERATIONS/OTHER	1	6	9	1	0	0	17
▶ FIFA MILE MARCH 6/20/26	0	0	0	0	0	0	0
▶ FIFA SETRAC General Game Day	0	0	1	1	0	0	2
▶ Germany v Curacao 6/14/26 Houston Stadium	0	0	6	1	0	0	7
▶ Portugal v Congo DR 06/17/26 Houston Stadium	2	0	3	0	0	0	5
▶ SETRAC FIFA Missing Persons	0	0	0	0	0	0	0

Display Size: Normal Stopped **World Cup Houston- HFD- Fan Fest Clinic- MMU 06182026** *Last refreshed: 09:26:55*

	None	White	Green	Yellow	Red	Black	Total
Total	0	21	0	8	0	0	29
On Scene	0	21	0	6	0	0	27
En Route	0	0	0	2	0	0	2
At Destination	0	0	0	0	0	0	0

	None	White	Green	Yellow	Red	Black	Total
No Destination	0	21	0	6	0	0	27
▶ Hou. Methodist TMC HOSPITAL	0	0	0	1	0	0	1
▶ Mem. Hermann Texas Medical Center HOSPITAL	0	0	0	1	0	0	1



06/19/2026 Updates...



- **YMCA**

- Visitors need to stop by Guest Services upon arrival to request a guest pass. Our standard policy allows each guest to use a pass up to three times per year, and we will follow that process as usual.

- **Additional facilities ONLY today:**

- **BakerRipley East Aldine Campus**

Shapiro Family Welcome Center (Building A)

3000 Aldine Mail Route Rd

Houston, TX 77039

Hours: 10:00 am – 7:00 pm

Phone: 346-570-4463

- <https://bakerripley.org/locations/east-aldine-campus/>

- **BakerRipley Gulfton Sharpstown Campus**

Houston Endowment Welcome Center (Building B)

6500 Rookin St

Houston, TX 77074

Hours: 10:00 am – 8:00 pm

Phone: 713-273-3700

- <https://bakerripley.org/locations/gulfton-sharpstown-campus/>

- **BakerRipley Pasadena Campus**

720 Fairmont Parkway

Pasadena, TX 77504

Hours: 10:00 am – 7:00 pm

Phone: 713-944-9186

- <https://bakerripley.org/locations/pasadena-campus/>

- **BakerRipley Ripley House**

4410 Navigation Blvd

Houston, TX 77011

Hours: 10:00 am – 7:00 pm

Phone: 713-315-6400

- <https://bakerripley.org/locations/ripley-house/>

- **Z-trips available today.**

Fort Bend Today:

- Confirmed Attack Poverty on North Rosenberg open for today ONLY - June 19th from 12pm - 6pm.

Harris County libraries:

- Opened as cooling centers from June 19-21

- <https://hcpl.net/news/cooling-centers/>



Activities For Today 6/19/26

- **Houston** – *“Where soccer meets Texas sized operations, logistics, and hospitality”*
 - 12:30p Houston Fan Fest Opens
 - 1p Watch party @ League City Ballpark
 - 2p Watch Party in Sugar Land
 - 2p Shell Stadium opens
 - 2p USA vs. Australia
 - 4p DRC training at Houston center
 - 5p Scotland vs. Morocco
 - 5p Swedish Federation @ Pitch 25
 - 6p Market Square Cup
 - 7p Astros game
 - 7:30p Hernandez Mexico soccer legend @ Pitch 25
 - 7:30p Brazil vs. Haiti
 - 10:30p Turkey vs. Paraguay



FIFA fact of the day

- USA has never won FIFA World Cup
- Best USA finish is semifinals (3rd) place in 1930
- 1950 USA beat heavily favored England 1-0 as of the greatest upsets



Road Closures and Traffic

Closures may begin as much as 6 hours before the game and 2 hours after the game ends. This will affect staff arriving and departing from their shifts.

Slow spots to watch west/south Loop 610 (especially near the stadium), I-45 South from downtown toward NRG, US-59, and Texas 288. Secondary roads near NRG like Bellaire, West University, South Main, Fannin, and Richmond Ave

HPD will establish the official perimeter, we suggest you expect security perimeters similar to Rodeo or Super Bowl – these may include full or partial closures on match days of:

- Kirby Drive (especially near McNee Rd and Westridge),
- Fannin Street near the stadium perimeter,
- Murworth Drive,
- Lantern Point Drive,
- Stadium Drive / NRG Park





- Each march route broken into three separate sectors. This allows one sector to be open allowing traffic to continue to flow until we need to close it off. This will alleviate traffic in and around the medical center.
- The Netherlands will begin their march at **0845** hours from Rice University. HPD has worked with the organizer and Rice to separate the ticketed from the non-ticketed prior to the march. The non-ticketed will either return to Rice or take the train from Colonnade (Smith Lands Station). The ticketed will continue to NRG. The expected time from beginning to end will be about 45 minutes to an hour. It is important to note once the group has passed sectors, they will reopen to allow traffic to pass through. Most importantly the march will be stopped to allow emergency traffic to pass through it needed.
- Sweden will begin their march at **0930** from Helix Park. The non-ticketed will be instructed to turnaround at a set location while the remainder continue to NRG. HPD will hold traffic once again for those participants who return to Helix and then reopening the route as we pass. Expected time from beginning to end is about 45 minutes.
- Avoiding Greenbriar from University all the way to Fannin and Cambridge from East Road from 0845 until approximately 10:30 will probably be best however, HPD will work with EMS and people who need to get through. Both organizers understand and we will be in position to halt the march if needed to allow for traffic to traverse if needed. Please let me know if you have any other questions. Thank you for your partnership and help.

Walking Route: Rice University to NRG Stadium



Estimated 20K Participants "Sea Of Orange"



Walking Route: ... to NRG Stadium

Estimated 10K Participants "Sea Of Yellow"





NATIONAL WEATHER SERVICE

NATIONAL OCEANIC AND ATMOSPHERIC ADMINISTRATION

Heat Advisory

In effect through 10 PM Saturday

Latest info at weather.gov/houston



Expected Temperatures

- High Temps: 90°-95°F (32°-35°C)
- Heat Index: 108°-112°F (42°-44° C)



All of Southeast Texas



Stay hydrated



Limit strenuous time outdoors in the afternoon



If you have AC, use it. Fans may not be adequate



Wear light-weight, light-colored clothing

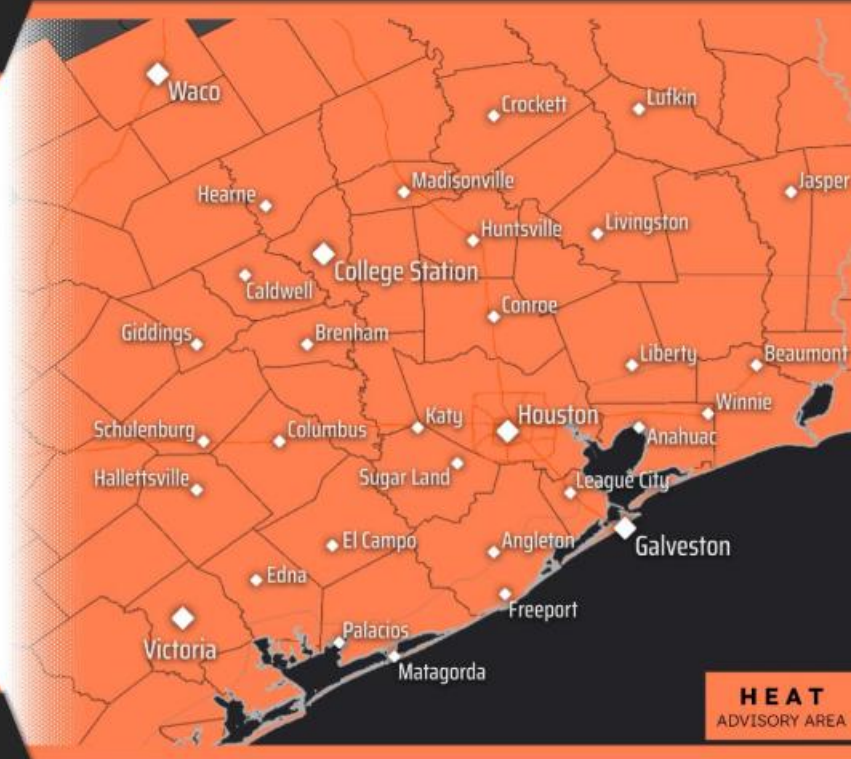

HEAT ADVISORY AREA

tly sunny, with
a low around
a high near
after 4am.



Updated: June 19, 2026

National
Weather
Service



NATIONAL WEATHER SERVICE
HOUSTON/GALVESTON

Follow: @NWSHouston



NATIONAL WEATHER SERVICE

NATIONAL OCEANIC AND ATMOSPHERIC ADMINISTRATION

Ebola Updates

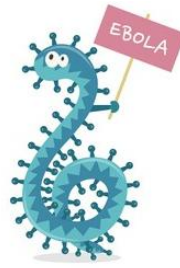

- As of June 17th – DRC has 875 confirmed cases w/202 confirmed deaths
- Uganda reported 19 confirmed with 2 confirmed deaths w/ 1 probable case and 1 probable death
- No confirmed in the US

RISK TO PUBLIC REMAINS LOW!

- As of the report on 6/17/2026:
 - 264 PUM in Texas
 - 51 in SETRAC 25 county region (19%)
 - **Regional IDRU plans in place**

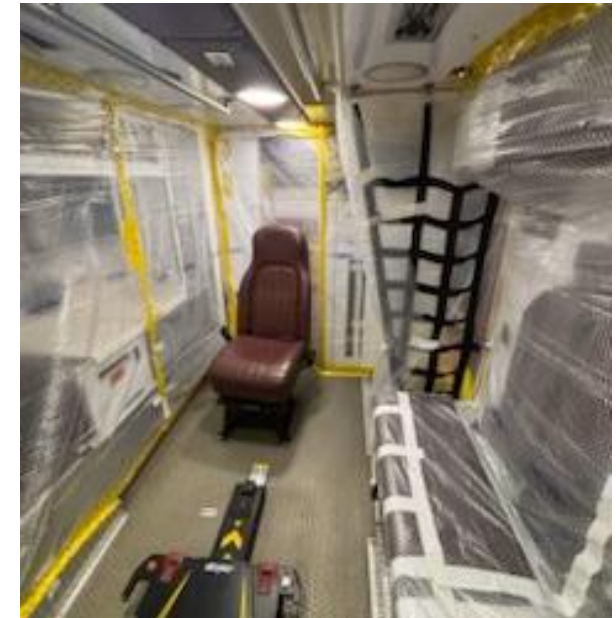

Reported PUMs in Texas by Country of Travel

Countries	# of PUMs	% of PUMs
Democratic Republic of Congo	73	28.0%
South Sudan	6	2.3%
Uganda	174	66.7%
Multiple Countries	8	3.1%
Grand Total	261	100.0%

FIFA MISSING PERSONS REPORT



Should someone arrive at your facility looking for a sick or injured person. (Related to the FIFA World Cup)

We are providing access to a form that is available in multiple languages to assist with reporting a missing person.

NOTE: This is meant to be utilized if the missing person is presumed to be part of the FIFA event, as either a participant or a fan.

Steps to follow if someone comes to your facility looking for a missing person:

1. Determine if the missing person is at your facility and follow your normal process for reunification if they are located at your facility.
2. If they are not at your facility, utilize the missing persons form found at this URL.

Questions? Hospital can contact SETRAC by calling our on-call duty officer (281) 822-4444 Option 2, or email cmoc@setrac.org



Or this QR Code can be provided for ease of access on a mobile device. The reporting party can leverage this QR Code if necessary as it can be changed to multiple languages and allows for uploading pictures of the missing person etc.

SETRAC FIFA Missing Persons



QR

Reminders

- Pulsara
- CMOC email: cmoc@setrac.org
- CMOC 24/7 number: 281-822-4444 option 2



Questions/Concerns



- CMOC@setrac.org
- 281-822-4444
option 2